

**Gregg Distributors - Langley**

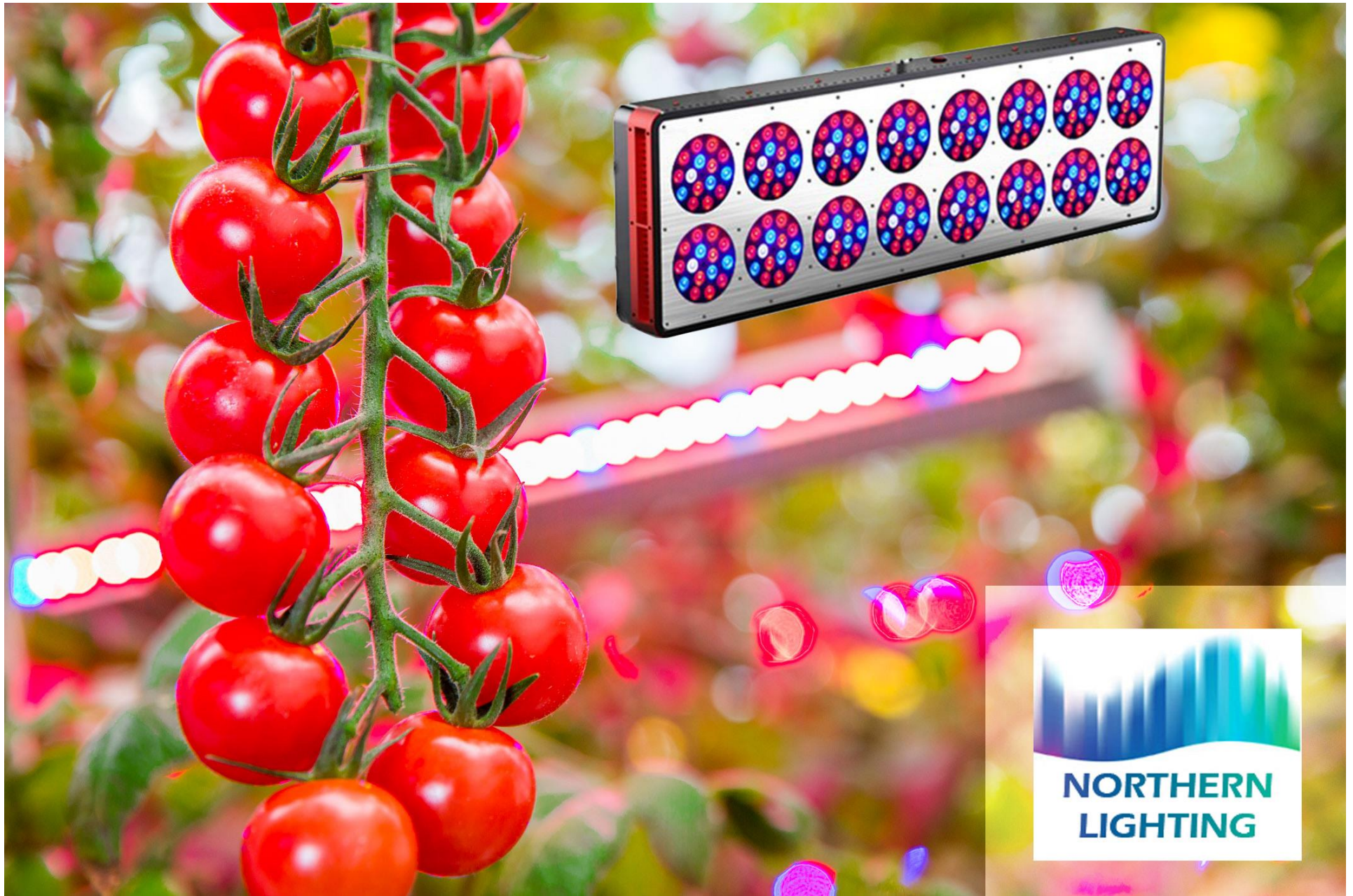







**Fruiticana - Northern Lighting installed T8 4ft LEDs, reducing the 38W fluorescent lighting to 18W plug and play. Giving 2200 lumens light output as compared to traditional fluorescent tubes, giving only 1000 lumens output. Our LED lights give a better CRI, zero insect attraction, 65% power efficiency, 6 times longer lifespan than fluorescents.**



Before

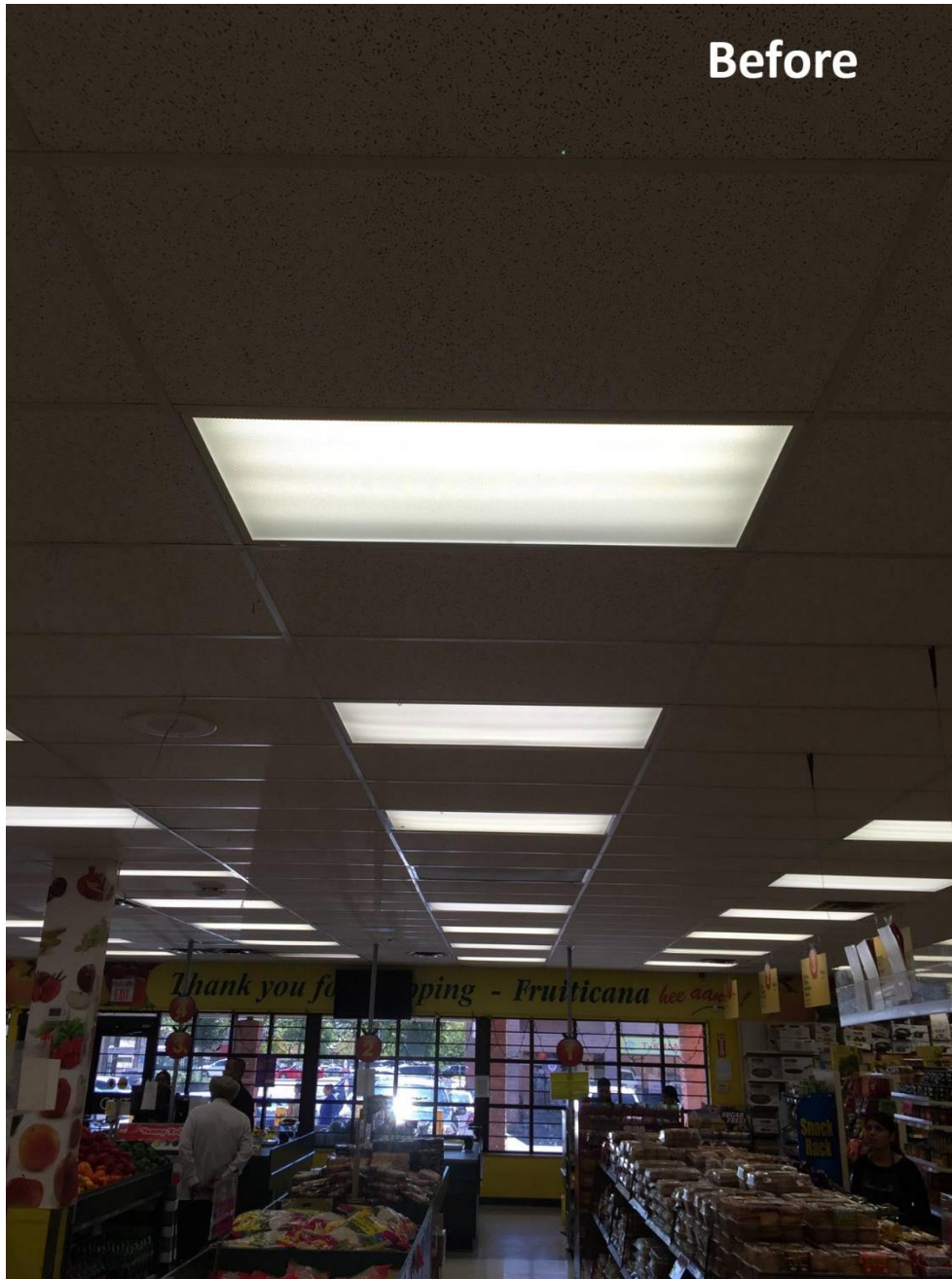

After

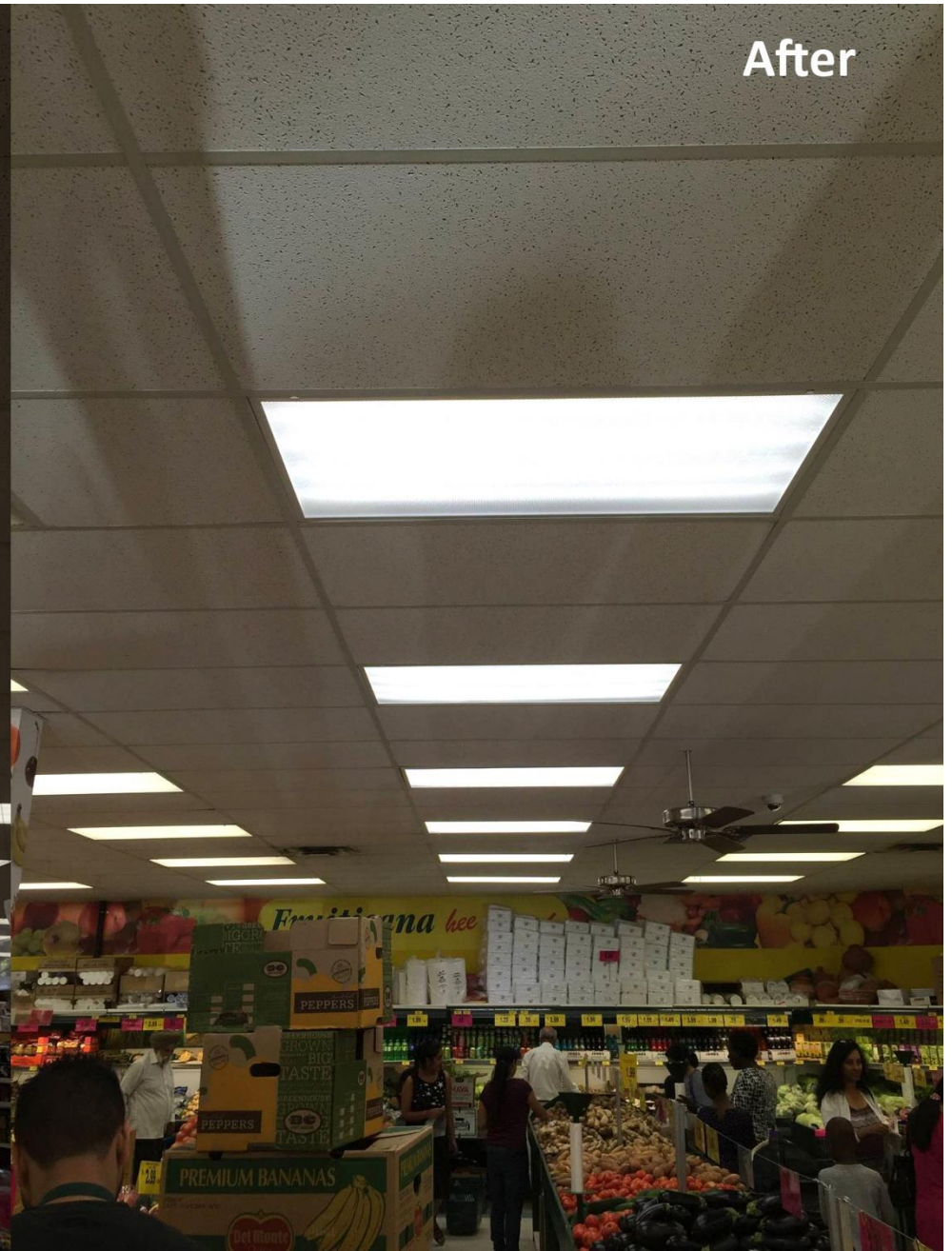



# ***HIGH LUMEN LED FLOOD LIGHT***



*Intelligent Design  
Extreme Performance  
High Lumen Output*

**160LM/W  
LED**

**IP65**























Commercial &  
Industrial LED  
Lighting



## WHY NORTHERN LIGHTING?

- 5 YEAR ON SITE WARRANTY
- UNDER 2 YEARS RETURN ON INVESTMENT
- UPTO 70% ENERGY SAVINGS
- ZERO MAINTENANCE
- FREE SURVEY & AUDIT
- FREE NO OBLIGATION QUOTE
- EXPERIENCED PERSONNEL
- HIGH QUALITY CERTIFIED PRODUCTS

## CONTACT US TODAY

+1 800 8941 LED (533)  
INFO@NORTHERNLED.CA

11191 Horseshoe Way  
Unit 13 Richmond  
British Columbia V7A 4S5



Licensed . Bonded . Insured

## SOME OF OUR CUSTOMERS







Commercial & Industrial LED Lighting

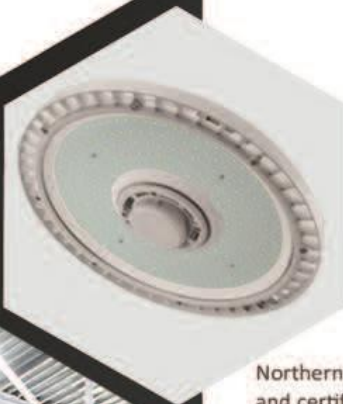

## CORPORATE PROFILE

Northern Lighting is based in Richmond, British Columbia (BC). The company is set up in a 4500 square feet warehouse facility which houses our head office space for management and administration staff as well as inventory for receiving and distribution and a showroom. Our company has a branch office in Toronto ON and we provide Commercial & Industrial LED solutions from coast to coast.

Northern Lighting focuses on helping STRATA councils reduce their energy consumption as well as maintenance by providing only the best quality LED lighting that meets the CSA, cUL, ETL, Energy Star & DLC standards.



Canada Green Building Council  
Every Building Greener



### Why Choose Us?

Northern Lighting has received many awards and certification including the Green Building Certification, ensuring we meet the ASHRAE and the (LEED) Green Building standards with our high quality and high efficiency LED lighting products.

We supply only high quality, energy efficient products with the best warranty and product life span. In fact, Northern Lighting was the first to offer LED lighting solutions with a 5 year on site warranty in Canada.



City of  
Richmond

WORK SAFE BC

Given the current demand for LED installation in commercial facilities in the Lower Mainland and across BC and across Canada, the warehouse has the capacity to hold container loads of LED light fixtures including high bays, panels, street lights as well as T8 tubes (4 & 8 feet), Corn bulbs, Projectors, Floods and many others. Orders are booked in advance with enough lead time to ensure all components are available. Orders are delivered to each work site for our team of electricians to install same day.

Northern Lighting is focused on Commercial and Industrial clients and makes best efforts to implement a best practices policy, to ensure timely delivery and installation prior to final commissioning of the lighting systems. The company's operations are focused on quality merchandizing as well as customer relations, training, quality issues, product development and the promotion and sale of its innovative LED technologies.

We perform random tests and analysis to ensure that the output is of the required quality for all LED lights. Plus we provide extensive training and cooperation with our sales personnel, electricians and installers to ensure our quality standards are always a prominent aspect of the company's services.

## PRODUCT CERTIFICATION



### CONTACT US

+1 800 8941 LED (533)  
info@northernled.ca  
www.northernled.ca







## JIL CHURCH - VANCOUVER BC

We supplied all the energy efficient lighting for this newly renovated Church in Vancouver.

The main lighting included colour changing LED panels with remote controlling system, LED potlights, LED flat ceiling panels, LED Highbays.

The high CRI LEDs enhanced the look of the church while making it more vibrant and allowing for colour temperature control to set the right mood and ambience





# Product Certifications

















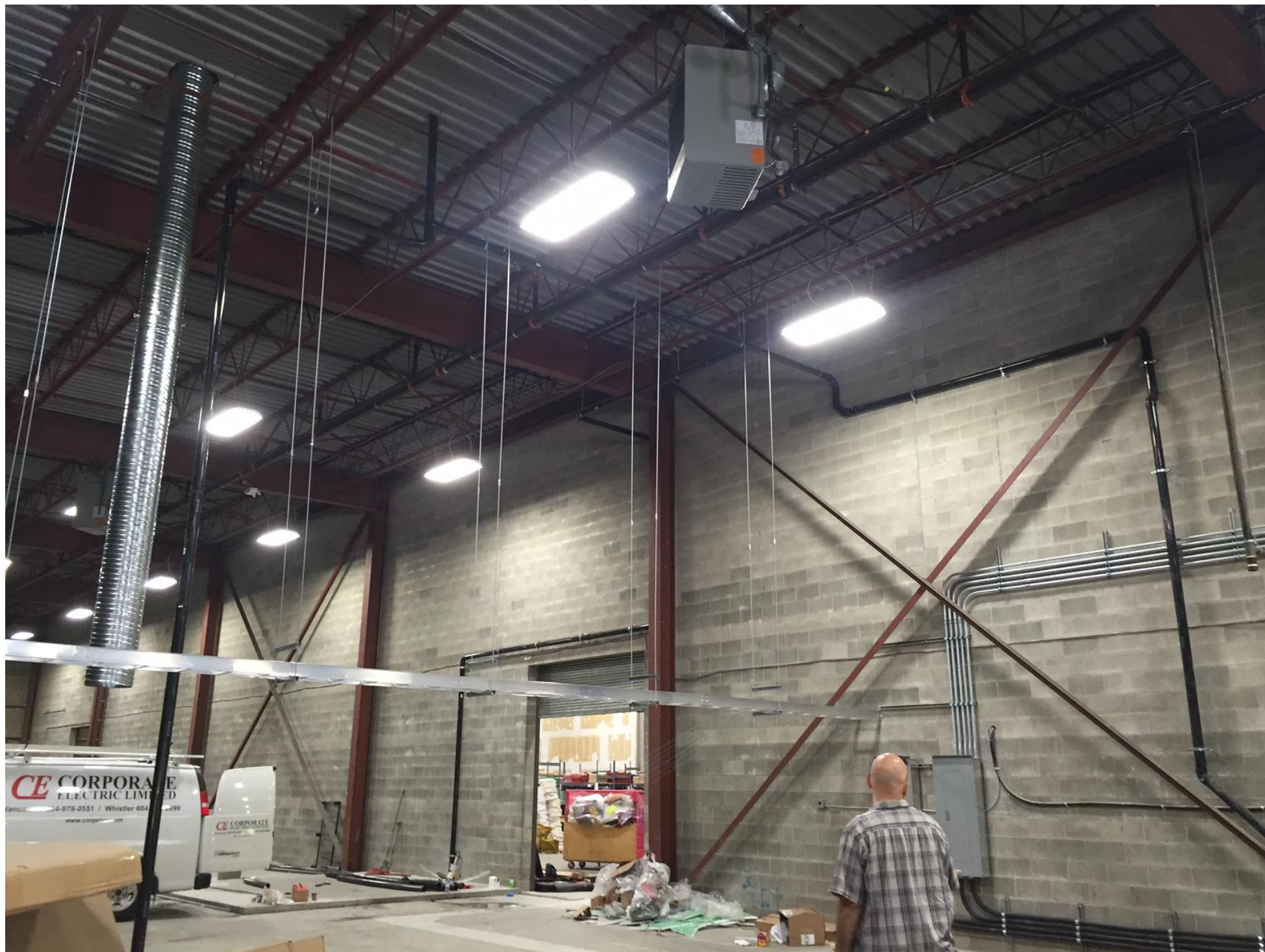



# ***UFO INDUSTRIAL LED HIGHBAY***

***Out of this world!***

***Superior Performance***

***60,000 hours rated***

***IP65 Rated, 110-347V***

***170 Lumen/Watt***

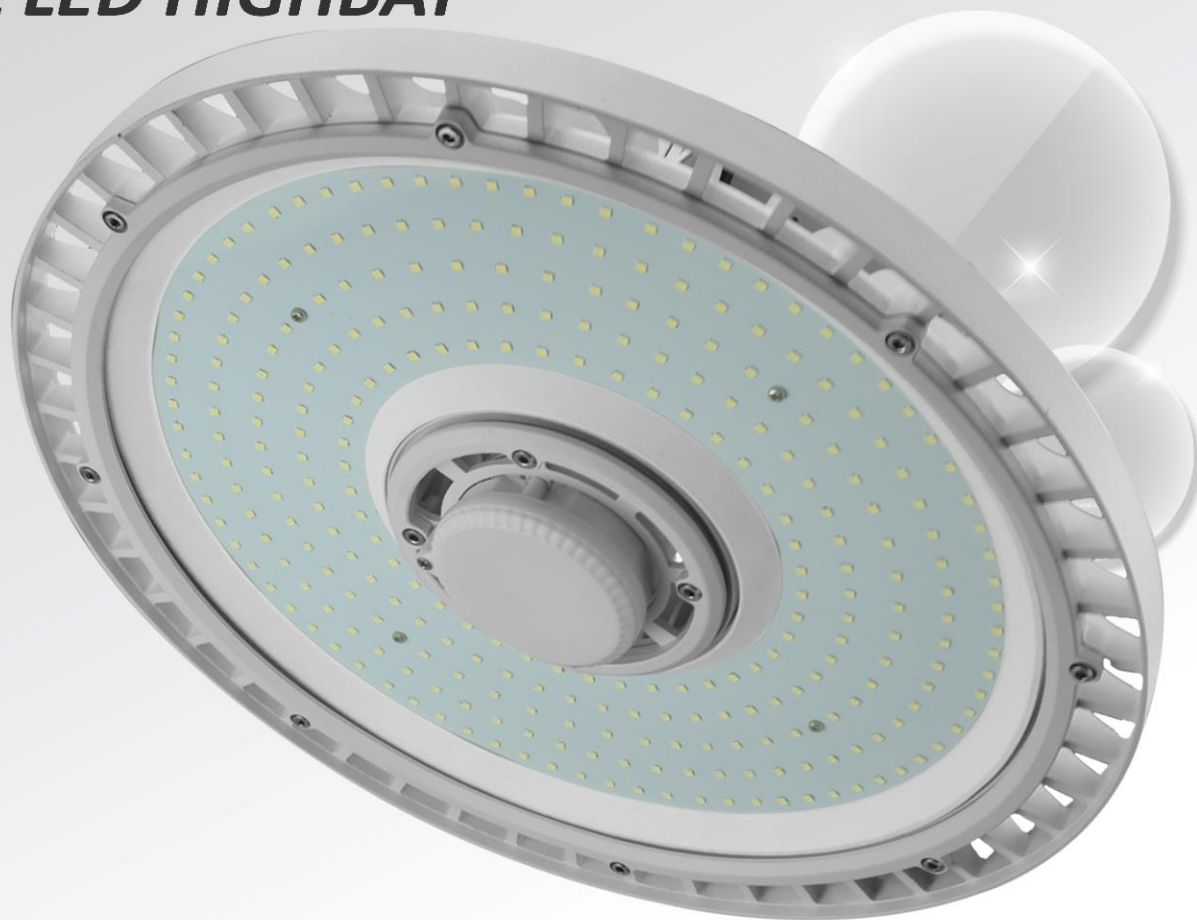

# ***ENDURANCE HEAVY DUTY LED***

***Shatterproof***

***IK10 rated***

***IP66 rated***

***Vapour proof, dust proof***

***130 lumen/watt***

***IK10 rated  
Shatter  
proof***

***IP66***





# **TOSHIBA**

**Leading Innovation**



## **TOSHIBA WAREHOUSE, BURNABY, BC**

We supplied and installed all the energy efficient lighting for the TOSHIBA warehouse who wanted to be energy efficient and reduce energy and maintenance costs along with have increased brightness. This was a retro fit project and the lights used were cool running commercial T5 LED tubes Linear Highbays which have external drivers.







**PRICEPRO**  
 Save Money  Change Lives

**PRICEPRO Surrey - An 85000 Sqf Hyper market.**

Northern Lighting has worked very closely with the management of this store to retro fit all the ceiling lights and all the parking lot and the fridges and freezers with LED strip luminaires T8 4' 5' & 6'. We managed to achieve 65% efficiency with 2 times the brightness, 5 year warranty as well as better CRI. Best of all we managed to give our client an ROI of under 17 months based on their hours of operations.

Along with the store we also managed to retro fit their parking lot with LED T8. These T8s come with standard 5 year warranty. They are 2200 lumen a tube with 85CRI and 18W. They are also ballast ready and work on 347V.





Before



After



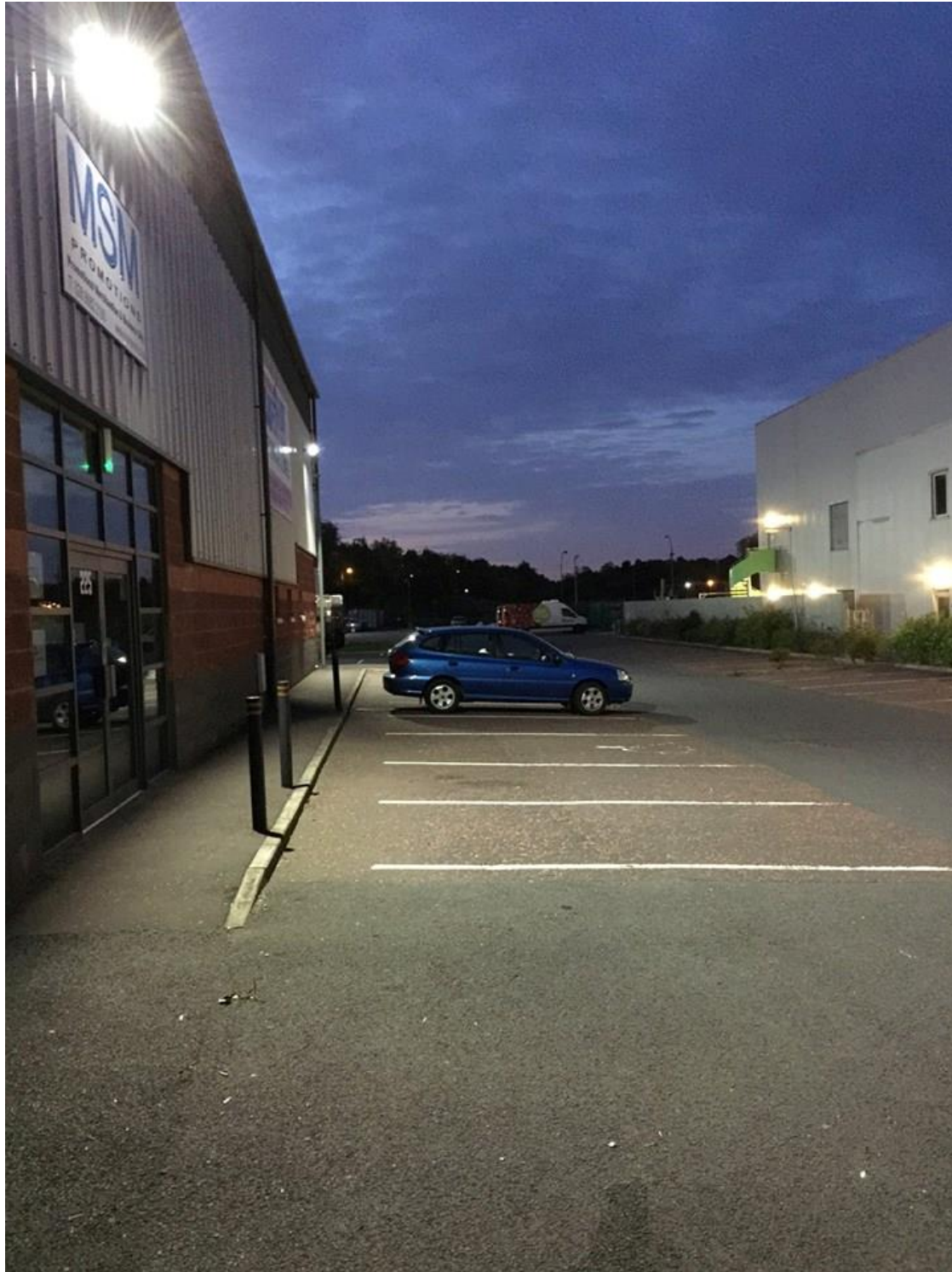









Good light quality



**Northern LED Lamps**  
**CRI 85 and above**

Bad light quality



**Fluorescent Lamps**  
**CRI 60 and below**

HID / Incandescent Lights are an average 30 -50 CRI



**NORTHERN**  
**LIGHTING**

WWW.NORTHERNLED.CA  
INFO@NORTHERNLED.CA  
+1 800 8941 LED



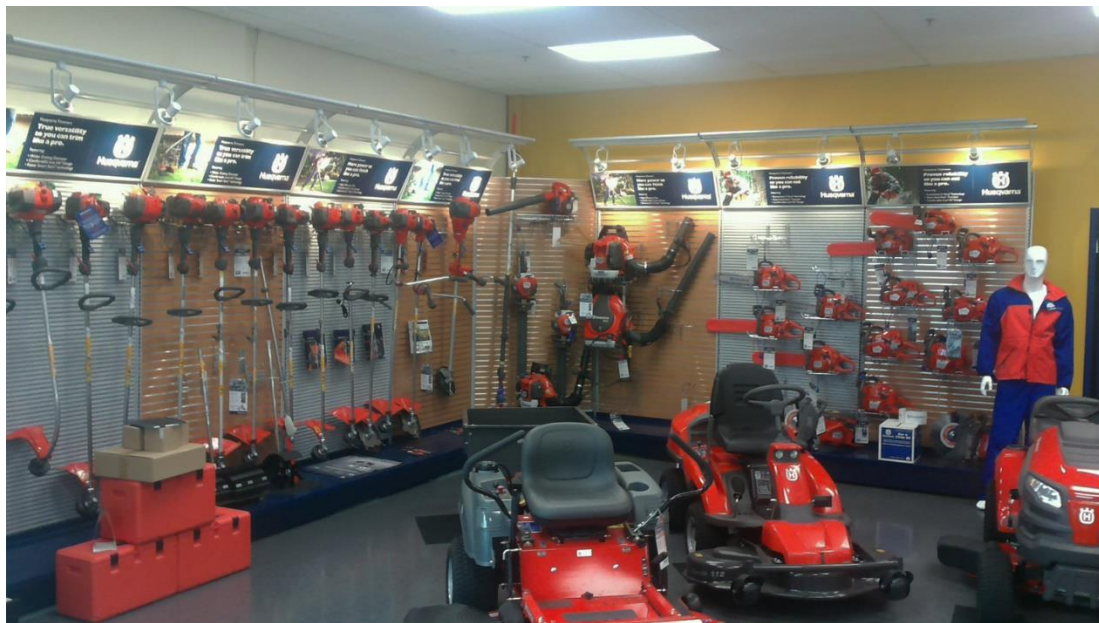

**NAPA Surrey. We changed the track lights from PAR30 95w halogen @50 CRI to PAR30 14w Energy star LED at 80 CRI. As you can see in the photo, the colours came to life and the visuals of the goods has improved.**

**We achieved 80% efficiency. The new product life span is 6 times longer than the traditional halogen plus the cost of the new LED has an ROI of 15 months based on their hours of operations. Not to forget that these new bulbs are 1200 lumens against 700 lumens giving the client almost 2 times more brightness...**

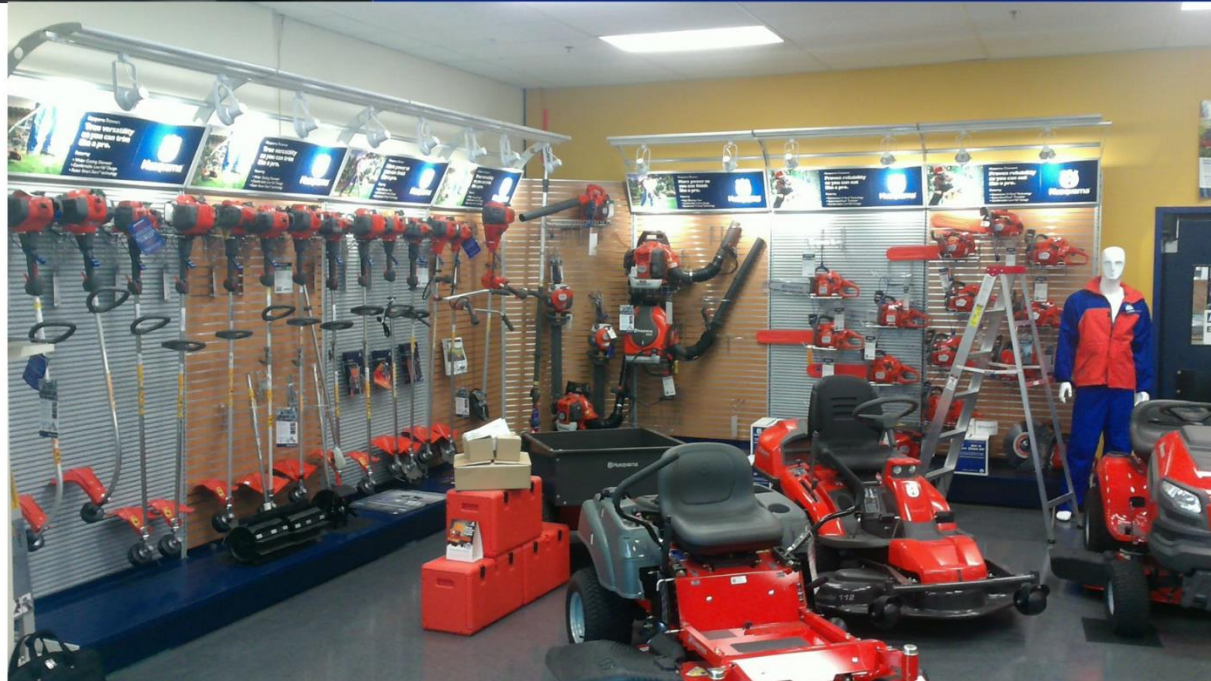







### **Mr. Pet's - Port Coquitlam**

The transformation of the showroom from the old fluorescent to T8 led has changed the showroom to a better more efficient lighting, as well as brought out the colours of the goods. Needless to say that the LED has zero insect attraction and zero UV rays that could be harmful to humans and animals alike.

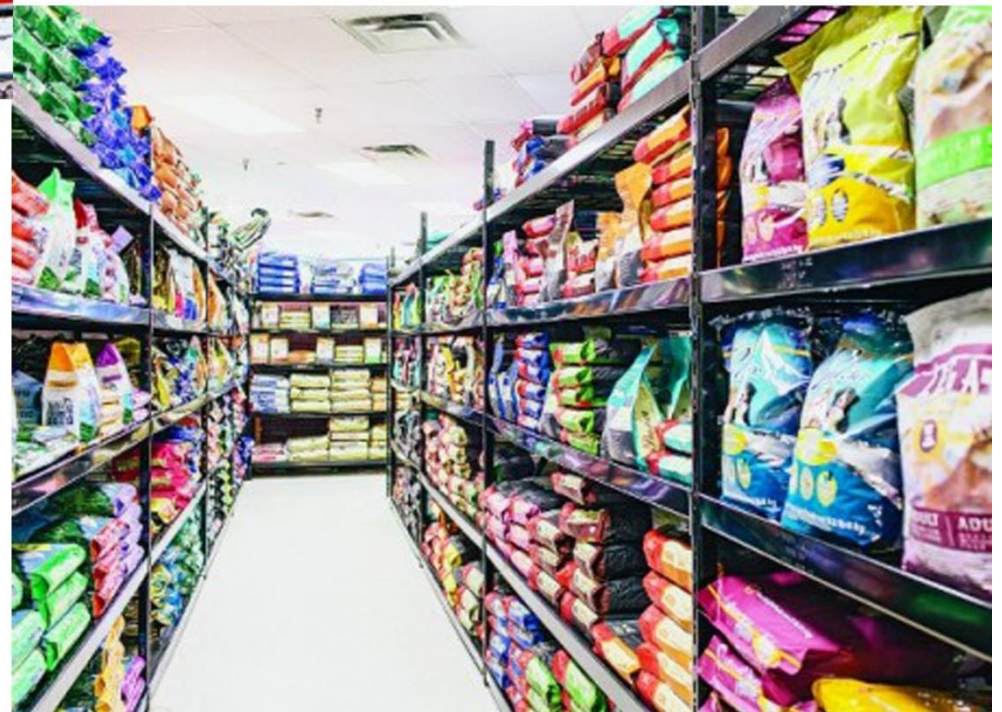





















Certified Organic  
JICAMA  
Medjool and jicama are certified organic.  
\$3.99/lb

Certified Organic  
ASPARAGUS  
The produce on this shelf is certified organic.  
\$6.99/lb

Certified Organic  
CARROTS BOK PEEL-1LB  
The produce on this shelf is certified organic.  
\$2.99

Certified Organic  
BABY BOK CHOY  
The produce on this shelf is certified organic.  
\$5.99/lb

Certified Organic  
MEDJOL DATES BULK  
The produce on this shelf is certified organic.  
2.79/lb

Certified Organic  
ENGLISH CUCUMBER  
The produce on this shelf is certified organic.  
\$3.99

Certified Organic  
FIELD CUCUMBER  
The produce on this shelf is certified organic.  
\$1.79/lb

Certified Organic  
ZUCCHINI  
The produce on this shelf is certified organic.  
\$2.99/lb

Certified Organic  
SAVOY CABBAGE  
The produce on this shelf is certified organic.  
\$2.99

Certified Organic  
CARROTS 1LB  
The produce on this shelf is certified organic.  
\$8.99

Certified Organic  
CAULIFLOWER  
The produce on this shelf is certified organic.  
\$3.99/lb

Certified Organic  
CELERY  
The produce on this shelf is certified organic.  
\$3.49/lb

Certified Organic  
VALENCIA ORANGES 1LB  
The produce on this shelf is certified organic.  
\$6.99

Certified Organic  
LEMONS 1LB  
The produce on this shelf is certified organic.  
\$8.99

Certified Organic  
GRAPEFRUIT 1LB  
The produce on this shelf is certified organic.  
\$2.99

Certified Organic  
VALENCIA ORANGES  
The produce on this shelf is certified organic.  
\$4.99

Certified Organic  
HONEYDEW  
The produce on this shelf is certified organic.  
\$5.99





Certified Organic  
PORTOBELLO MUSHROOMS  
\$7.49/lb

Certified Organic  
SHIITAKE MUSHROOMS  
\$13.99/lb

Certified Organic  
WHITE BUTTON MUSHROOMS  
\$4.49/lb

Certified Organic  
CRIMINI MUSHROOMS  
\$4.49/lb

Certified Organic  
SERRANO PEPPERS  
\$7.99/lb

Certified Organic  
JALAPENO PEPPERS  
\$7.99/lb

Certified Organic  
ARTICHOKES  
\$1.49

Certified Organic  
RED PEPPERS  
\$6.99/lb

Certified Organic  
YELLOW PEPPERS  
\$6.99/lb

Certified Organic  
ORANGE PEPPERS  
\$6.99

Certified Organic  
GREEN PEPPERS  
\$3.49/lb

Certified Organic  
RED CABBAGE  
\$3.29

Certified Organic  
FENNEL  
\$4.79

Certified Organic  
COLLARD GREENS  
\$2.49

Certified Organic  
BROCCOLI  
\$1.79

Certified Organic  
LEKS  
\$3.99

Certified Organic  
CARROTS 2 LB  
\$3.99

Certified Organic  
GREEN CABBAGE  
\$2.49

Certified Organic  
RED CABBAGE  
\$2.79



























































